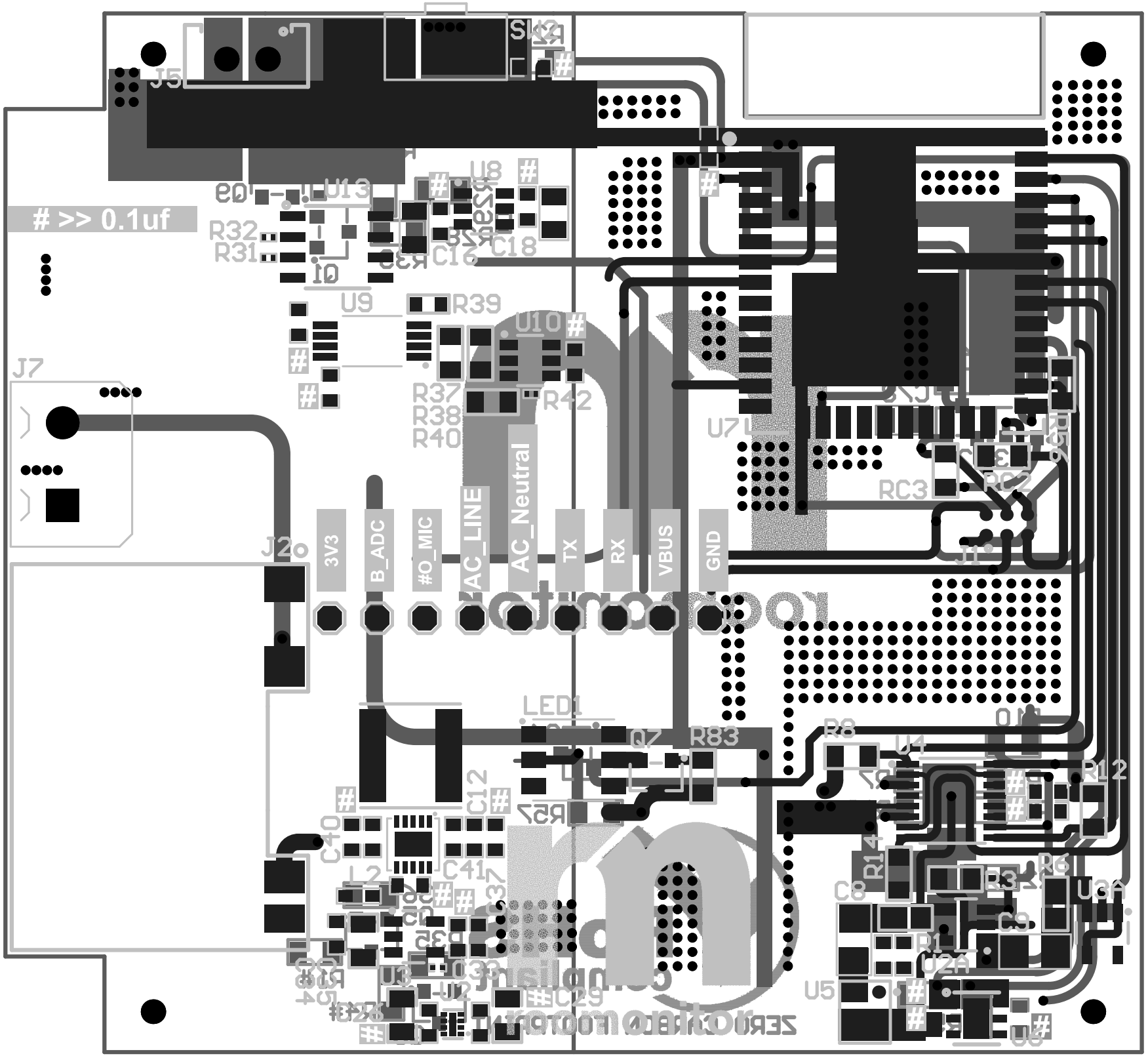

>> 0.1uf
J5
J7
J2
3V3
B_ADC
#O_MIC
AC_LINE
AC_Neutral
TX
RX
VBUS
GND
U8
U13
U9
U10
R32
R31
R39
R37
R38
R40
R42
C16
C18
LED1
Q7
R83
U7
U4
U2A
U5
C8
C9
C12
C40
C41
L2
R8
R12
R14
R3
R6
RC2
RC3
J1